

PREPARED FOR:
DAN PETHER
GREENSTONE BUILDERS
P.O. BOX 1315
LAKE GENEVA, WI 53147

PLAT OF SURVEY

KROTT SURVEYING INC.
N3705 WILLOW BEND LANE
LAKE GENEVA WI. 53147
PHONE # (262)248-3697
FAX # (262)249-0639

- OF -

UNIT 8 OF THE FIRST ADDENDUM TO THE COTTAGES OF LAKE GENEVA HILLS, A
CONDOMINIUM LOCATED IN THE SW 1/4 OF THE SE 1/4 OF SECTION 26, TOWN 2 NORTH, RANGE
17 EAST, CITY OF LAKE GENEVA, COUNTY OF WALWORTH AND STATE OF WISCONSIN.

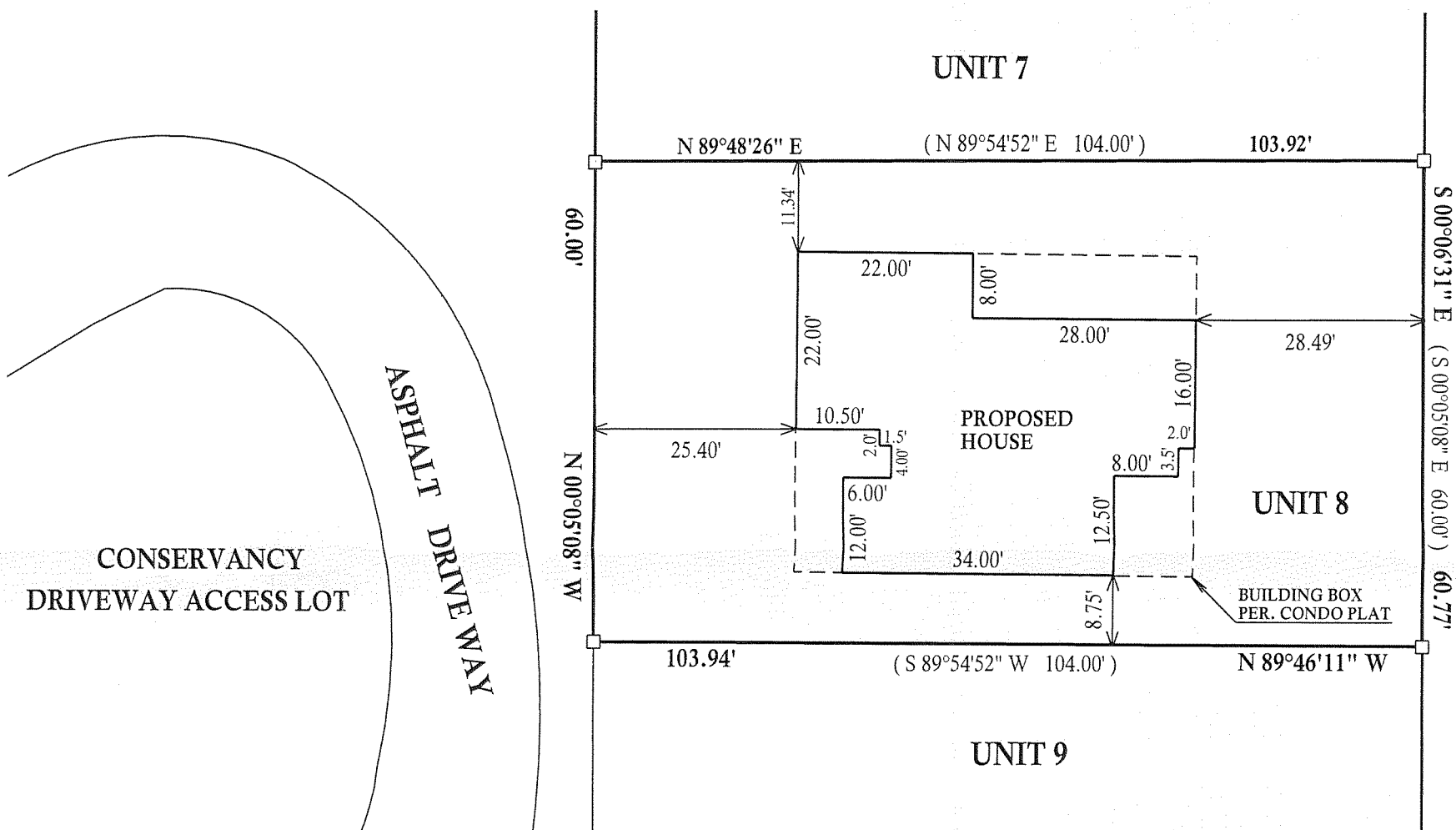

NOTE : BEARINGS REFRENCED TO THE RECORD PLAT

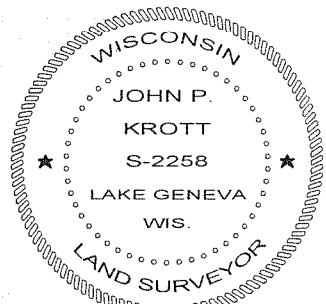
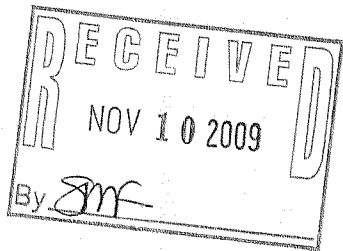

DATED THIS 13th, DAY OF OCTOBER, 2009

John P. Krott
JOHN KROTT S - 2258
Wisconsin Registered Land Surveyor
(original if signed in red)

LEGEND

☐ FOUND IRON BAR

(xx) RECORDED AS

I have surveyed the above-described property and the above map is a true representation thereof and shows the size and location of the property, its exterior boundaries, the location and dimensions of all structures thereon, fences apparent easements and roadways and visible encroachments, if any.

This survey is made for the exclusive use of the present owners of the property, and also those who purchase, mortgage, or insure the title therto within one (1) year from date hereof; and as to them I warrant the accuracy of said survey map.

TAX ID # ZCOT00008
JOB # 09-146

007-2683